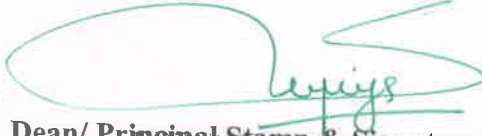

MAHARASHTRA UNIVERSITY OF HEALTH SCIENCES, NASHIK

INFRASTRUCTURE DETAILS

Sr. No.	Particulars to be verified	Details on College Website	Adequate/ Inadequate
College			
1	<p>Land details: Total land, owner, unitary or not, NA of all land, 7/12 extracts of all land (Applicable only to Private Colleges).</p> <p>(Verify land documents & Government permissions documents are uploaded on College Website.</p> <p>No Land/ Construction documents shall be submitted to the University.</p> <p>Only deficit information to be pointed out to the University).</p>	<input checked="" type="checkbox"/> Yes/ <input checked="" type="checkbox"/> No	Adequate
2	<p>Total constructed area of college building</p> <p>(I) Administrative Section: Total Area. <u>800</u>sq.ft (which includes) Principal Room, P.A. Room, Reception cue Visitors lounge, Meeting hall, Account section, Record and Central store etc.</p> <p>(II) Lecture Halls: a) Total No. of Lecture Halls .. <u>08</u> . b) IT enabled, Audio / Video teaching Aids <u>L.C.D Projector to every class</u> c) Total area for lecture Halls <u>UA = 4185.91 PG- 1639.78</u></p> <p>(III) Seminar or Conference or Examination Hall: a) Total Area <u>1677.72</u> Sq.ft. b) Total Seating Capacity . <u>250</u> c) Audio / Video System and Other Facilities</p> <p>(IV) Central Library: a) Total Area : <u>2874</u> . sq.ft. Total No. of Books . <u>3969</u> Distribution of books Capacity of Reading Hall :- <u>2874.39</u> for Students . <u>1634.40</u> for Teachers . <u>566.70</u> No. of Scientific Journals <u>29</u> . No. of News Papers <u>04</u> Photo Copier Machine . <u>Yes</u> . . Drinking water & Washrooms. . <u>Yes</u> . b) Digital Library : No. of Computers . . <u>29</u> Internet Facility . . <u>Yes</u> .</p> <p>(V) Teaching Departments: There shall be Five Teaching Departments as per MSR No. of departments <u>04</u> Departmental Area, No. of Books/ Charts / Models / Spacimens (dry and wet) / Museum in each department information to be uploaded on college website.</p> <p>(VI) Laboratories : Laboratories : As per MSR (2796.76sq.ft.) Nursing Foundation and Medical Surgical Nursing Lab (1500 Sq.ft.), CHN (900 Sq.ft.), Nutrition (900Sq.ft.), OBG and Paediatric (900Sq.ft.), Pre-Clinical Science (900Sq.ft.), Advanced Nursing Skill Lab (900Sq.ft.), Computer Lab (1500Sq.ft.), with 10 computer as per Intake capacity, AV Aids (600Sq.ft.), well Equipped Lab must have Mannequins, Articles & Beds as per MSR & INC Norms</p> <p>(VII) Auditorium:- (As per MSR) Auditorium should be spacious enough to accommodate at least double the sanctioned/actual strength of students, so that it can be utilized for hosting functions of the college, educational conferences/ workshops, examinations etc. It should have proper stage with green room facilities. It should be well – ventilated and have proper lighting system. There should be arrangements for the use of all kinds of basic and advanced audio-visual aids.</p> <p style="text-align: center;">OR</p> <p>Multipurpose Hall:- College of Nursing should have multipurpose hall, if there is no auditorium.</p>	<input checked="" type="checkbox"/> Yes/ <input checked="" type="checkbox"/> No	Adequate

	(VIII) Canteen and Kitchen Facility: [Note: Verify Canteen Facility & Hygiene is monitored as per MUHS Circular No.18/2019 dated 19/03/2019.]	Yes/No	Adequate
	(IX) Common Rooms: Separate common rooms for boys and girls with adequate space and sitting arrangement shall be available.	Yes/No	Adequate
3	University Examination Infrastructure: Strong Room for examination a) (Area- 300 sq.ft, b) Shelf, c) Steel cupboard – 1, d) CCTV, Photocopier Machine, Examination hall with benches, Parking Facility for University vehicle, Guest house facility	Yes	Adequate
4	Other facilities: Hospital Waste Management, Medical Education Unit, Intercom Network, Playground, P.T Teacher or Instructor, Cafeteria, Facility for indoor games, Gymnasium / Gymkhana Facility, Is there any LMS (learning management system software) available	Yes/No	Adequate
5	Hostel facility: Boys (UG & PG), Girls (UG & PG), Interns, Residents, Warden/ Rector, Hygiene, Vending Machine etc.	Yes/No	Adequate
Hospital			
6	Hospital Details	Details on College Website	Adequate/ Inadequate
	Name of the Hospital : <i>M.M.R.I's Kamalnayan Bajaj Hospital</i>	Yes/No	Adequate
	Address: <i>Bajaj Marg, Lot No 43, Beed Bypass Road, Satara Parishar</i>		
	Telephone No. : <i>0240 - 2378560</i>		
	Bed Strength : <i>300</i>		
	Distance of Hospital from the College to which it is attached (in kms) - <i>In Premises.</i>		
	Number of beds registered as per BNH Act - <i>300</i>	Yes/No	Adequate
7	I. Total constructed area of Hospital Building as per MSR (.....Sq.mtr. / Sq.ft.) <i>15116.48</i>	Yes/No	Adequate
	Whether the Hospital is Owned by the College / Management or Rented ?	Yes/No	
	II. Hospital Administration Block as per MSR (Superintendent room, Deputy Superintendent room, Medical officers' room, Matron room, Assistant Matron room, Reception and Registration, etc.)	Yes/No	Adequate
	III. Out-Patient Departments (OPD) as per MSR Total Area of OPD Complex ...Sq.ft. <i>16601</i> No. of OPD's ... <i>3.5</i> Facilities shall be as per MSR & all details shall be on college website.	Yes/No	Adequate
	IV. In Patient Departments (IPD) as per MSR Total Area of IPD Complex ...Sq.ft. <i>57792</i> No. of IPD Departments..... Bed Distribution... <i>Enclosure.</i> Facilities shall be as per MSR & all details shall be on college website.	Yes/No	Adequate
	V. Operation Theatres Block as per MSR Total Area of OT Block ...sq.ft. <i>11020</i> No. of OTs available ... <i>9...</i> Facilities shall be as per MSR & all details shall be on college website.	Yes/No	Adequate
	VI. Casualty Facilities State Government Permission Letter	Yes/No	Adequate
	VII. Central Clinical Laboratory: Well-equipped with separate sections for Pathology, Biochemistry and Micro-biology. Attached toilet shall be there for collection of urine samples. Other diagnostic tools for ECG or TMT etc. shall be provided.	Yes/No	Adequate
	VIII. Radiology or Sonography Section: Radiologist chamber, X-ray room, Dark room, film drying room, store room, patients waiting and dressing room, reception or registration or report room.	Yes/No	Adequate
	IX. Labour Room :	Yes/No	Adequate

Dean/ Principal Stamp & Signature

Kamalnayan Bajaj Nursing College, Aurangabad

Details of teaching block

Teaching Block	Required Area in sq. feet	Additional area in Sq. feet per student	Available
Total built up area in Sq Ft.	59980	920	71628.32
Administrative office	800	13	800
Lecture hall each for UG Program (Basic B.Sc Nursing)	$4 \times (1080) = 4320$	15	4185.91
Lecture hall each for UG Program (Basic B.Sc Nursing + Post Basic B.Sc Nursing)	$2 \times (1080) = 2160$	15	1639.78
Lecture hall each for PG with intake of 25 for 1st year	500	20	540
one classroom for each clinical specialty	300		300
Laboratories			
Nursing Foundation Labs	1500	125	1998.23
CHN	900		900
Nutrition	900		1196.63
OBG and pediatrics Lab	900		1071.87
Pre Clinical Science Lab	900		983.29
Advance Clinical Lab For (PG) Programme.	900		900
Computer lab	1500		1480
Multipurpose hall / Auditorium	3000	50	1667.72
Common Room (Male and Female)	1000	17	1010
Staff room	1000	13	1050
Principal room	300	Nil	306.96
Vice Principal Room	200	Nil	201.9
Library with Reading Room	2400	40	2874.39
AV aids room	600	10	656.49
Room for head of department as 5 specialties	$5 \times 200 = 1000$	Nil	700
Faculty room	2400	38	2200
Provision for toilets	1000	17	980
Strong room with grilled door facility	300	Nil	353.59
TOTAL Requirement for Basic B.Sc. Nursing Programme	26620		
TOTAL Requirement for UG Program (Basic B.Sc Nursing + Post Basic B.Sc Nursing)	28780		27996.76

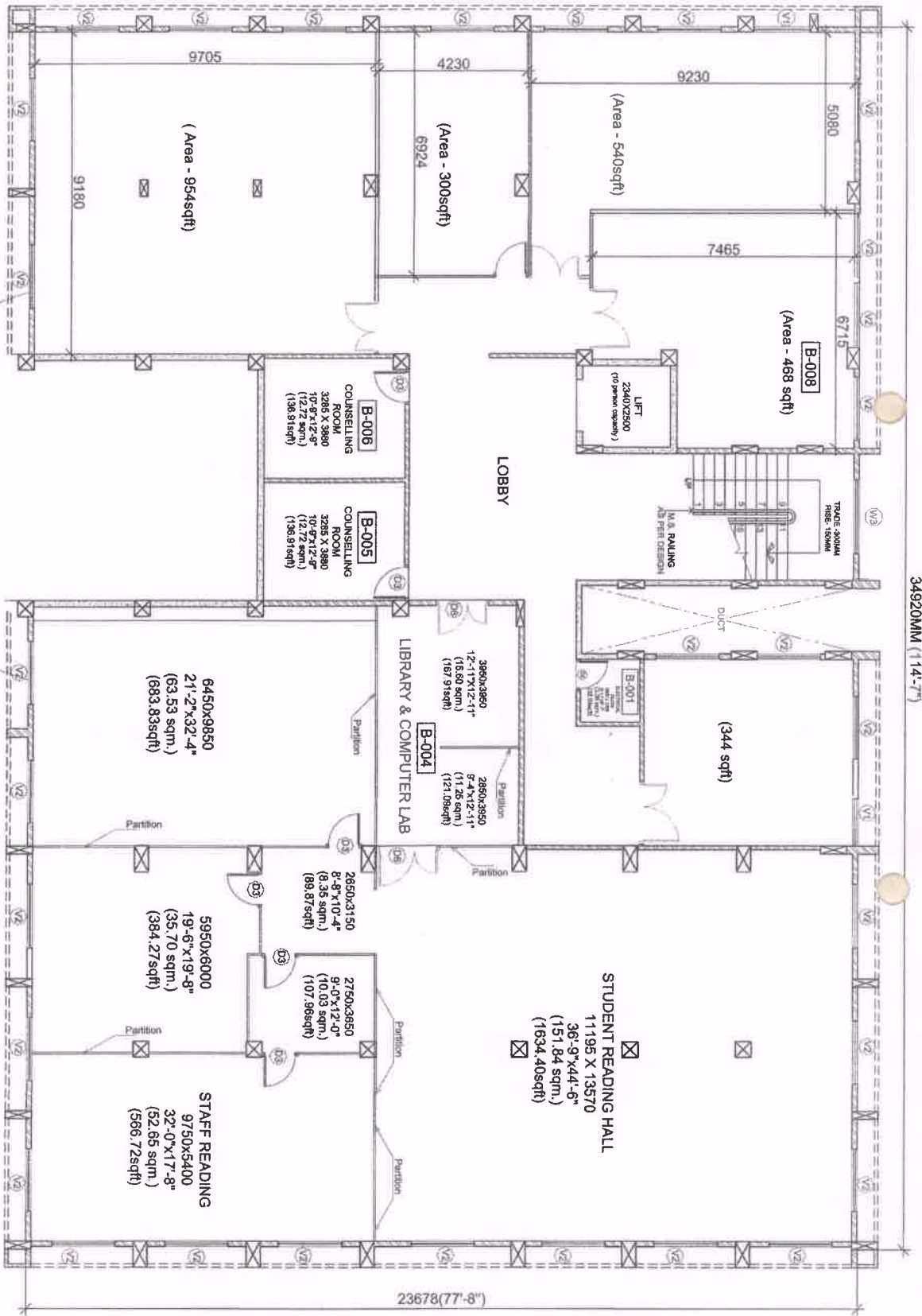

REVISED BASEMENT FLOOR PLAN

EXISTING NURSING COLLEGE BUILDING ON CUT NO 43
AT BEED BY PASS SATARA VILLAGE, AURANGABAD FOR
MARATHI WAD MEDICAL & RESEARCH INSTITTE
KAMMINAYAN BA/AJ HOSPITAL

BASEMENT FLOOR AREA : 624.04 SQM (6717.16sqft)
GROUND FLOOR AREA : 586.92 SQM (6425.25sqft)
FIRST FLOOR AREA : 637.95 SQM (6866.89sqft)
SECOND FLOOR AREA : 661.29 SQM (7010.48sqft)
AREA : 2510.02 SQM. (27017.855sqft)

FIRST IDEA PROJECT
PARTNER

A. GAURAV R. KATWA
First Idea Architects,
06, besides Concho, Malikata Square,
MADRAS CENTER, Jalna Road,
Aurangabad
cell - 98901 52366



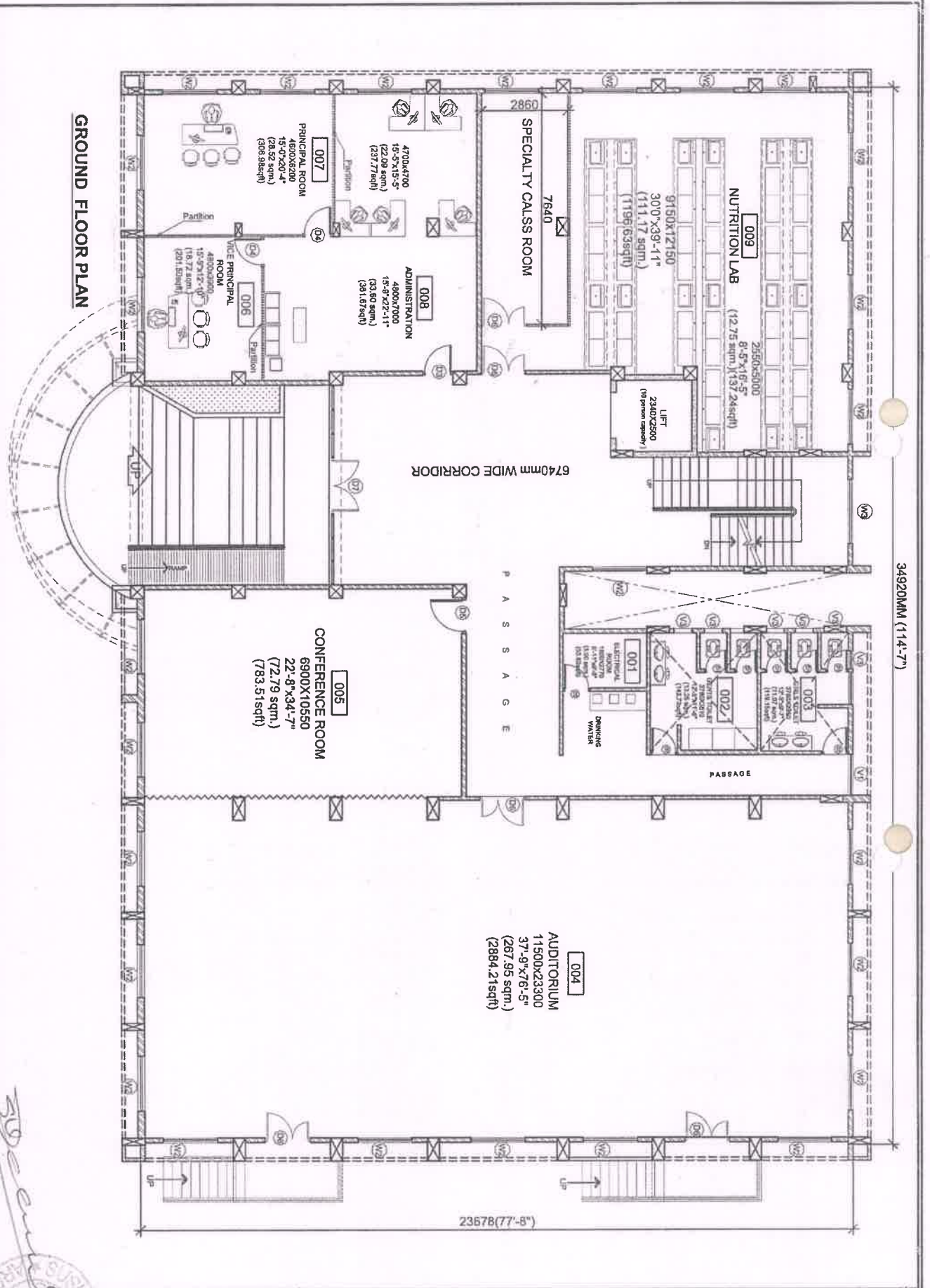

EXISTING NURSING COLLEGE BUILDING ON GUT NO 43 AT BEED BY PASS SATARA VILLAGE, AURANGABAB FOR MARATHIHWAD MEDICAL & RESEARCH INSTITTE KAMALNAYAN BAJAJ HOSPITAL



BASEMENT FLOOR AREA	: 624.04 SQM (6717.16sqft)
GROUND FLOOR AREA	: 586.92 SQM (6425.24sqft)
FIRST FLOOR AREA	: 637.95 SQM (6866.89sqft)
SECOND FLOOR AREA	: 651.29 SQM (7010.49sqft)
TOTAL AREA	: 2510.02 SQM. (27017.855sqft)

GROUND FLOOR PLAN

SUSHIL DESHMUKH AND ASSOCIATES
 ARCHITECT, INTERIOR DESIGNER, VAUER LANDSCAPE, RISE SAFETY & ENVIRONMENTAL CONSULTANTS
 PLOT NO. 10, KAMALNAYAN BAJAJ HOSPITAL, SATARA, MAHARASHTRA
 TEL: 020-270178555



34920MM (114'-7")

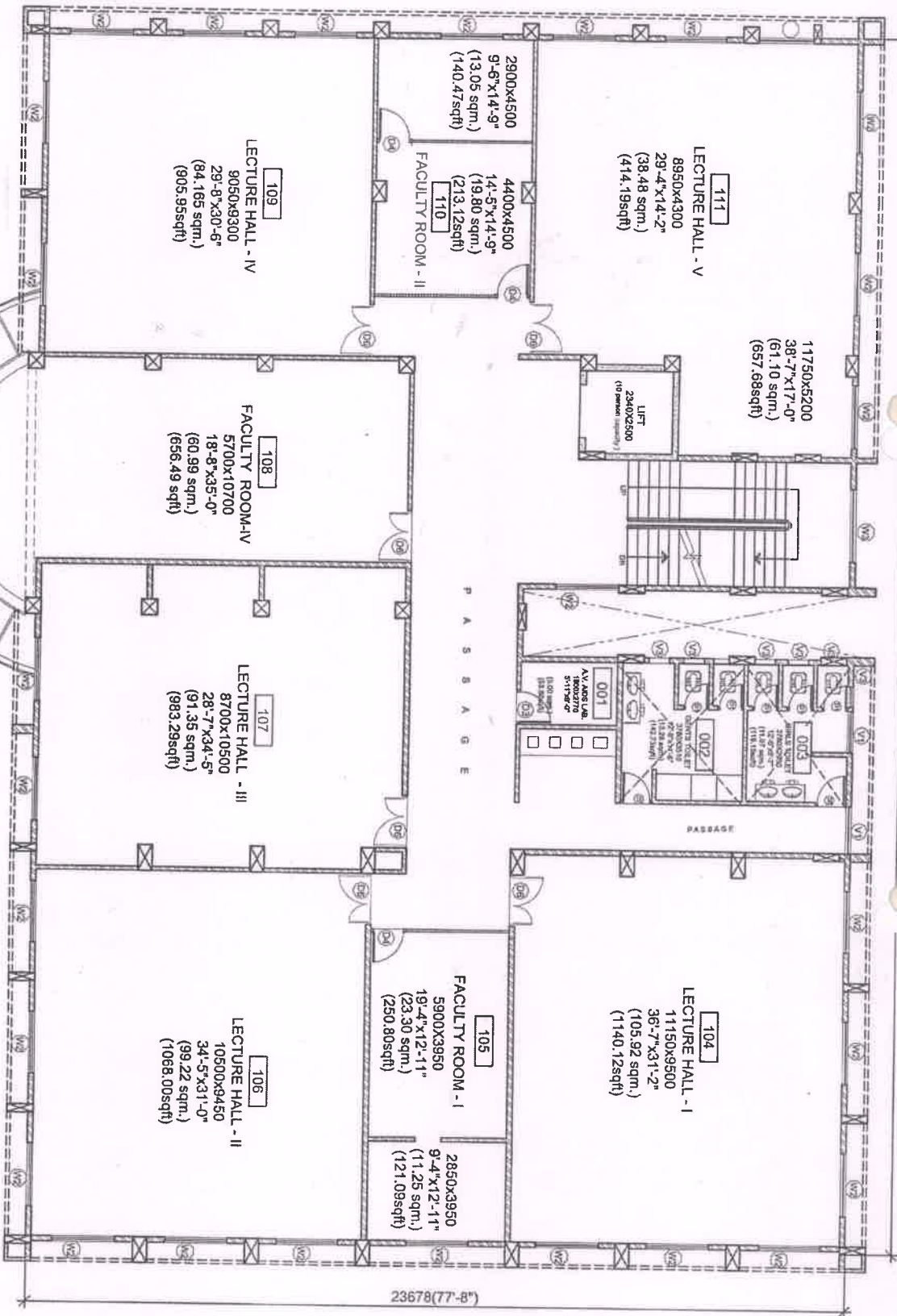

FIRST FLOOR PLAN

EXISTING NURSING COLLEGE BUILDING ON CUT NO 43
AT BEED BY PASS SATARA VILLAGE, AURANGABAD FOR
MARATHIHWAD MEDICAL & RESEARCH INSTITUTE
KAMALNAYAN BAJAJ HOSPITAL



BASEMENT FLOOR AREA	: 624.04 SQM (6717.16sqft)
GROUND FLOOR AREA	: 596.92 SQM (6425.25sqft)
FIRST FLOOR AREA	: 637.95 SQM (6866.89sqft)
SECOND FLOOR AREA	: 651.29 SQM (7010.48sqft)
TOTAL AREA	: 2510.02 SQM. (27017.85sqft)

FIRST FLOOR PLAN

SUSHIL DESHMUKH
AND ASSOCIATES
ARCHITECTS
101, N. S. ROAD, KAMALNAYAN BAJAJ HOSPITAL
KAMALNAYAN BAJAJ HOSPITAL



34920MM (114'-7")

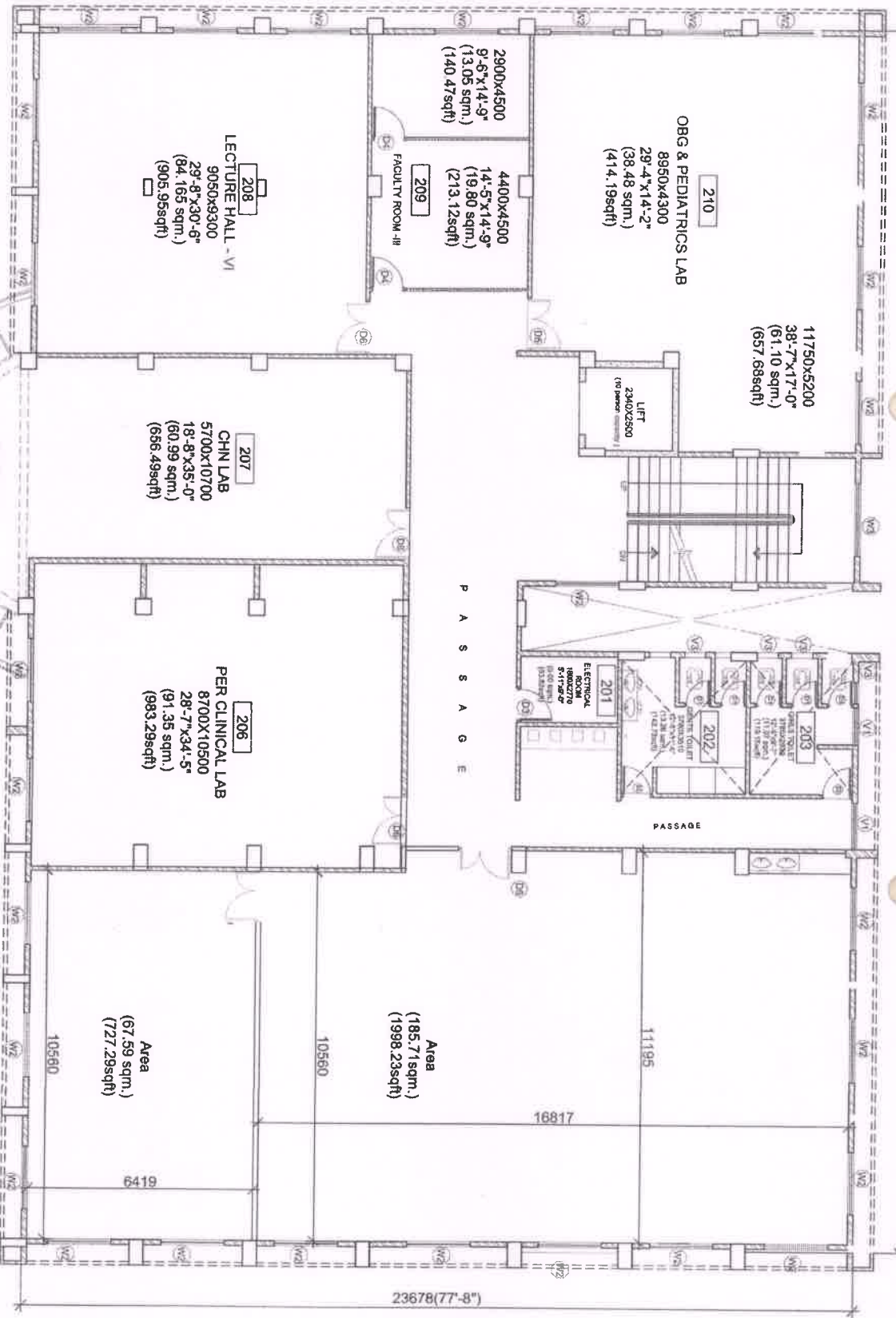

REVISED SECOND FLOOR PLAN

EXISTING NURSING COLLEGE BUILDING ON CUT NO.43
AT BEED BY PASS SATARA VILLAGE, AURANGABAB FOR
MARATHIHWAD MEDICAL & RESEARCH INSTITUTE
KAMALNAYAN BAJA/ HOSPITAL



BASEMENT FLOOR AREA : 624.04 SQM (6717.16sqft)
GROUND FLOOR AREA : 596.92 SQM (6425.25sqft)
FIRST FLOOR AREA : 637.95 SQM (6866.89sqft)
SECOND FLOOR AREA : 651.29 SQM (7010.48sqft)
TOTAL AREA : 2510.02 SQM (27017.855sqft)

FIRST IDEA PROJECT PARTNER
Gaurav R. Karwa

A. Gaurav R. Karwa
First Idea Architects,
06, Builders Condo, Muliyala Square,
Mishra Wani corner, Jilna Road,
Aurangabad
cell - 98901 52365



First idea
Architects
Interior Designers

KAMALNAYAN BAJAJ NURSING COLLEGE, AURANGABAD**Details of Hostel block**

Sr No	Blocks	Required Area in Sq Ft.	Available
1	Number of students in a	One or Two	36014.51
2	Total area of the rooms	24000	36014.51
3	Availability of Latrines and Bathrooms in each hostel	One sanitary Latrine and One bathroom for 5 students	Washroom-26 ,Bathroom-22 . Total Students-52
4	Total area of Latrines and Bathrooms	500	2101.82
5	Visitor's room	500	361.69
6	Reading room	250	207.2
7	Store	500	317.86
8	Recreation room	500	673.76
9	Dining Hall	3000	2385.18
10	Kitchen and store	1500	4723.35
11	Warden Room	450	426.35
	TOTAL	31200	46069.78

AREA STATEMENT

FLOOR'S	GIRLS HOSTEL (EAST SIDE)	GIRLS HOSTEL (WEST SIDE)	CANTEEN	STAIRCASE & LIFT	TOTAL sqm. (Sqft.)
Dr. floor	378.44 (4073.52 sqft)	115.50 (1243.24sqft)	438.81 (4723.35 sqft)	-	932.75 (10040.12 sqft)
First floor	378.44 (4073.52sqft)	491.88 (5294.59sqft)	-	-	870.32 (9368.124sqft)
Second floor	378.44 (4073.52sqft)	491.88 (5294.59sqft)	-	-	870.32 (9368.124sqft)
Third floor	310.29 (3339.96 sqft)	-	-	-	310.29 (3339.96 sqft)
Fourth floor	302.15 (3252.34sqft)	-	-	-	302.15(3252.34sqft)
Head room & lift machine room	-	-	-	60.00 (645.84 sqft)	60.00 (645.84 sqft)
TOTAL (Sqm)	1747.76 (18812.88sqft)	1099.26 (11832.24sqft)	438.81 (4723.35 sqft)	60.00 (645.84 sqft)	3345.83 (36014.51 sqft)

AREA REQUIRED AS PER NORMS-----30750 sqft
AREA PROVIDED -----36014.51sqft

CAPACITY OF STUDENT

FLOOR'S	EAST GIRLS SIDE	GIRLS WEST SIDE	RESI-ROOM
Dr. floor	32	--	--
First floor	41	54	--
Second floor	34	53	--
Third floor	35	--	--
Fourth floor	--	--	09
TOTAL STUDENT CAPACITY	142	107	09

**HOSTEL BUILDING ON GUT NO 43
 (PASS SATARA VILLAGE, AURANGABAD) FOR
 WAD MEDICAL & RESEARCH INSTITUTE KAMALNAYAN
 TOTAL**

**GIRLS & GIRLS HOSTEL
 (WEST SIDE)
 BUILDING**

**SUSHIL DESHMUKH
 AND ASSOCIATES
 ARCHITECTS**
 ADVANCED, CREATIVE & INNOVATIVE DESIGN
 101, 102, 103, 104, 105, 106, 107, 108, 109, 110, 111, 112, 113, 114, 115, 116, 117, 118, 119, 120, 121, 122, 123, 124, 125, 126, 127, 128, 129, 130, 131, 132, 133, 134, 135, 136, 137, 138, 139, 140, 141, 142, 143, 144, 145, 146, 147, 148, 149, 150, 151, 152, 153, 154, 155, 156, 157, 158, 159, 160, 161, 162, 163, 164, 165, 166, 167, 168, 169, 170, 171, 172, 173, 174, 175, 176, 177, 178, 179, 180, 181, 182, 183, 184, 185, 186, 187, 188, 189, 190, 191, 192, 193, 194, 195, 196, 197, 198, 199, 200, 201, 202, 203, 204, 205, 206, 207, 208, 209, 210, 211, 212, 213, 214, 215, 216, 217, 218, 219, 220, 221, 222, 223, 224, 225, 226, 227, 228, 229, 230, 231, 232, 233, 234, 235, 236, 237, 238, 239, 240, 241, 242, 243, 244, 245, 246, 247, 248, 249, 250, 251, 252, 253, 254, 255, 256, 257, 258, 259, 260, 261, 262, 263, 264, 265, 266, 267, 268, 269, 270, 271, 272, 273, 274, 275, 276, 277, 278, 279, 280, 281, 282, 283, 284, 285, 286, 287, 288, 289, 290, 291, 292, 293, 294, 295, 296, 297, 298, 299, 300, 301, 302, 303, 304, 305, 306, 307, 308, 309, 310, 311, 312, 313, 314, 315, 316, 317, 318, 319, 320, 321, 322, 323, 324, 325, 326, 327, 328, 329, 330, 331, 332, 333, 334, 335, 336, 337, 338, 339, 340, 341, 342, 343, 344, 345, 346, 347, 348, 349, 350, 351, 352, 353, 354, 355, 356, 357, 358, 359, 360, 361, 362, 363, 364, 365, 366, 367, 368, 369, 370, 371, 372, 373, 374, 375, 376, 377, 378, 379, 380, 381, 382, 383, 384, 385, 386, 387, 388, 389, 390, 391, 392, 393, 394, 395, 396, 397, 398, 399, 400, 401, 402, 403, 404, 405, 406, 407, 408, 409, 410, 411, 412, 413, 414, 415, 416, 417, 418, 419, 420, 421, 422, 423, 424, 425, 426, 427, 428, 429, 430, 431, 432, 433, 434, 435, 436, 437, 438, 439, 440, 441, 442, 443, 444, 445, 446, 447, 448, 449, 450, 451, 452, 453, 454, 455, 456, 457, 458, 459, 460, 461, 462, 463, 464, 465, 466, 467, 468, 469, 470, 471, 472, 473, 474, 475, 476, 477, 478, 479, 480, 481, 482, 483, 484, 485, 486, 487, 488, 489, 490, 491, 492, 493, 494, 495, 496, 497, 498, 499, 500, 501, 502, 503, 504, 505, 506, 507, 508, 509, 510, 511, 512, 513, 514, 515, 516, 517, 518, 519, 520, 521, 522, 523, 524, 525, 526, 527, 528, 529, 530, 531, 532, 533, 534, 535, 536, 537, 538, 539, 540, 541, 542, 543, 544, 545, 546, 547, 548, 549, 550, 551, 552, 553, 554, 555, 556, 557, 558, 559, 560, 561, 562, 563, 564, 565, 566, 567, 568, 569, 570, 571, 572, 573, 574, 575, 576, 577, 578, 579, 580, 581, 582, 583, 584, 585, 586, 587, 588, 589, 590, 591, 592, 593, 594, 595, 596, 597, 598, 599, 600, 601, 602, 603, 604, 605, 606, 607, 608, 609, 610, 611, 612, 613, 614, 615, 616, 617, 618, 619, 620, 621, 622, 623, 624, 625, 626, 627, 628, 629, 630, 631, 632, 633, 634, 635, 636, 637, 638, 639, 640, 641, 642, 643, 644, 645, 646, 647, 648, 649, 650, 651, 652, 653, 654, 655, 656, 657, 658, 659, 660, 661, 662, 663, 664, 665, 666, 667, 668, 669, 670, 671, 672, 673, 674, 675, 676, 677, 678, 679, 680, 681, 682, 683, 684, 685, 686, 687, 688, 689, 690, 691, 692, 693, 694, 695, 696, 697, 698, 699, 700, 701, 702, 703, 704, 705, 706, 707, 708, 709, 710, 711, 712, 713, 714, 715, 716, 717, 718, 719, 720, 721, 722, 723, 724, 725, 726, 727, 728, 729, 730, 731, 732, 733, 734, 735, 736, 737, 738, 739, 740, 741, 742, 743, 744, 745, 746, 747, 748, 749, 750, 751, 752, 753, 754, 755, 756, 757, 758, 759, 760, 761, 762, 763, 764, 765, 766, 767, 768, 769, 770, 771, 772, 773, 774, 775, 776, 777, 778, 779, 780, 781, 782, 783, 784, 785, 786, 787, 788, 789, 790, 791, 792, 793, 794, 795, 796, 797, 798, 799, 800, 801, 802, 803, 804, 805, 806, 807, 808, 809, 810, 811, 812, 813, 814, 815, 816, 817, 818, 819, 820, 821, 822, 823, 824, 825, 826, 827, 828, 829, 830, 831, 832, 833, 834, 835, 836, 837, 838, 839, 840, 841, 842, 843, 844, 845, 846, 847, 848, 849, 850, 851, 852, 853, 854, 855, 856, 857, 858, 859, 860, 861, 862, 863, 864, 865, 866, 867, 868, 869, 870, 871, 872, 873, 874, 875, 876, 877, 878, 879, 880, 881, 882, 883, 884, 885, 886, 887, 888, 889, 890, 891, 892, 893, 894, 895, 896, 897, 898, 899, 900, 901, 902, 903, 904, 905, 906, 907, 908, 909, 910, 911, 912, 913, 914, 915, 916, 917, 918, 919, 920, 921, 922, 923, 924, 925, 926, 927, 928, 929, 930, 931, 932, 933, 934, 935, 936, 937, 938, 939, 940, 941, 942, 943, 944, 945, 946, 947, 948, 949, 950, 951, 952, 953, 954, 955, 956, 957, 958, 959, 960, 961, 962, 963, 964, 965, 966, 967, 968, 969, 970, 971, 972, 973, 974, 975, 976, 977, 978, 979, 980, 981, 982, 983, 984, 985, 986, 987, 988, 989, 990, 991, 992, 993, 994, 995, 996, 997, 998, 999, 1000

21.20(69'-6")

23.27(74'-7")

13.87(41'-1")

12.81(39'-1")

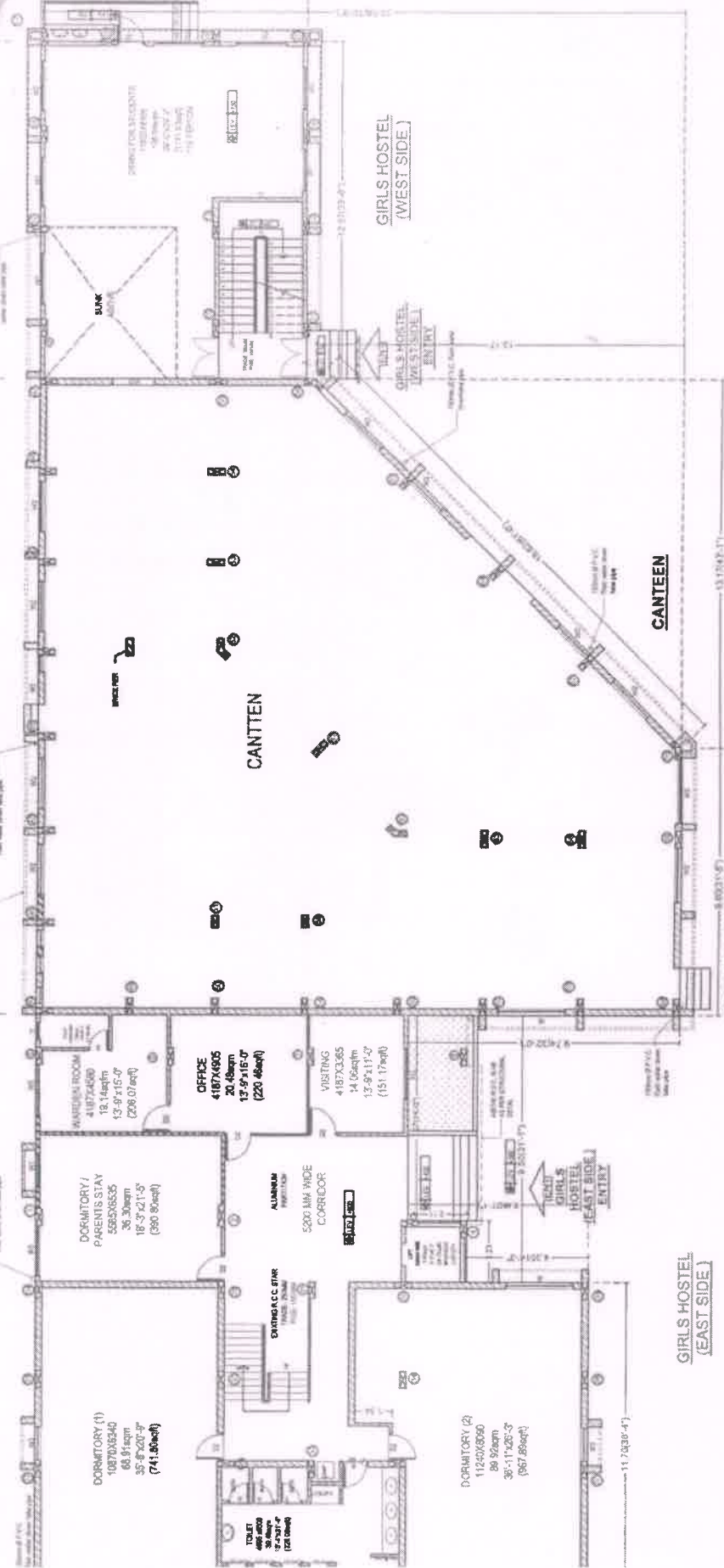

GIRLS HOSTEL (EAST SIDE)		GIRLS HOSTEL (WEST SIDE)	
GIRLS HOSTEL (EAST SIDE)	115.25 (353.24sqft)	GIRLS HOSTEL (WEST SIDE)	12.07 x 9.57 = 115.90 SQ.MT.
CANTEEN	438.81 (4723.35 sqft)	NET GROUND FLOOR AREA	38'-4" x 31'-5" = 1243.25sqft
GIRLS HOSTEL (WEST SIDE)	481.88 (5204.98sqft)	CANTEEN	
STAIRCASE & LIFT	80.00 (849.84 sqft)	BLOCK AREA	22.77x23.08 = 525.53
TOTAL sqm. (sqft)	60.00 (649.84 sqft)	DEDUCTION AREA	74'-7" x 75'-7" = 5650.80sqft
		C = 13 17x13 17Z = 86 72sqm	
		43'-17x3'-1" = 933 45sqm	
		BLOCK AREA - TOTAL DEDUCTION	525.53 (5654.70) - 86.72 (933.15)
			= 438.81 SQ.MT. (4723.35sqft)

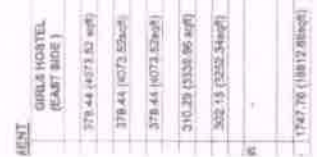

SURESH DESHMUKH AND ASSOCIATES
ARCHITECTS, INTERIORS, DESIGNERS, PAINTERS
LANDSCAPE, FURNITURE & ENVIRONMENTAL
C-14, MIDC INDUSTRIAL ESTATE, ANDHRA PRASH
HYDRABAD

GIRLS HOSTEL BUILDING

GROUND FLOOR PLAN



HOSTEL BUILDING ON CUT NO 43 BY PASS SATARA VILLAGE - AURANGABAD FOR DWAD MEDICAL & RESEARCH INSTITUTE KAMALNAYAN SPITAL

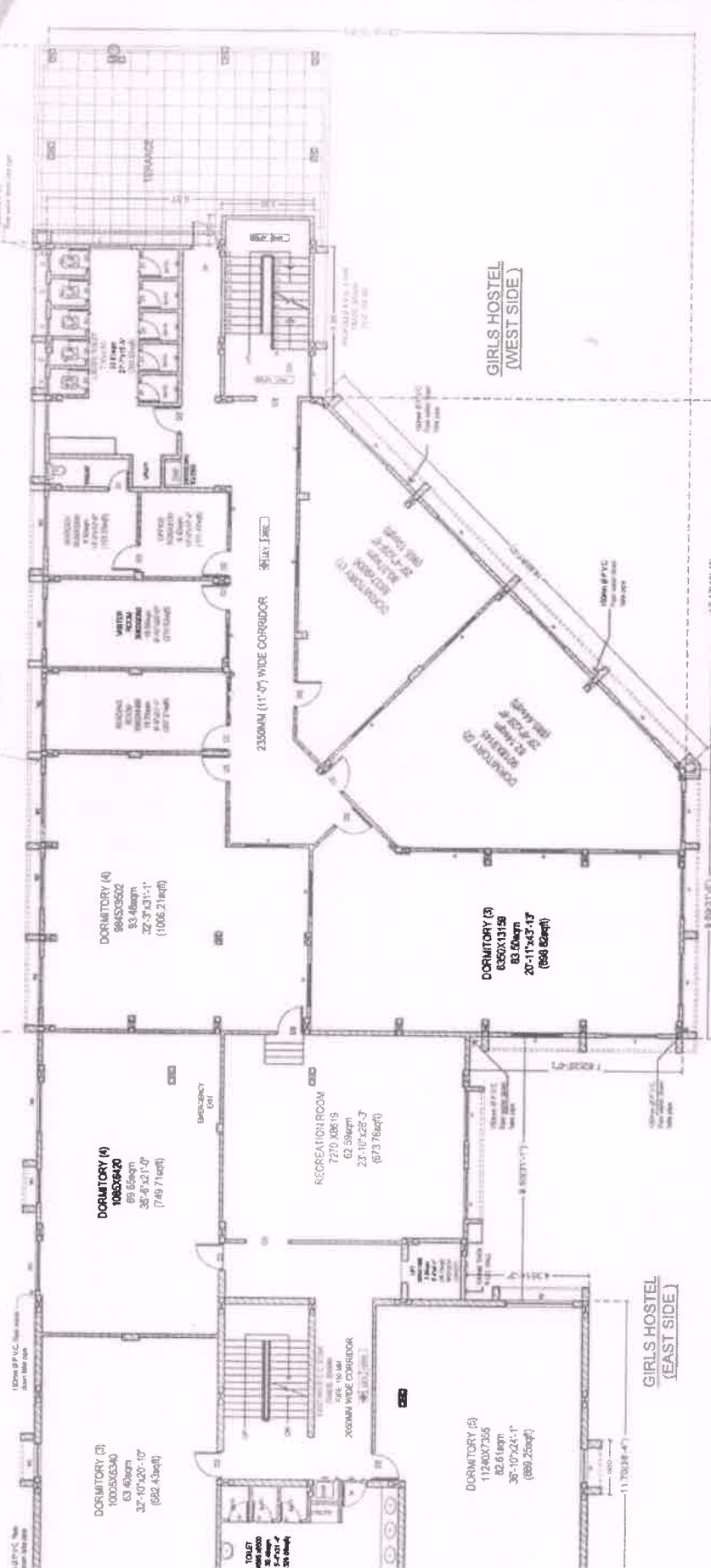

FIRST FLOOR

GIRLS HOSTEL (EAST SIDE)	GIRLS HOSTEL (WEST SIDE)	CANTEEN	STAIRCASE & LIFT	TOTAL sqm. (Sqft.)
378.44 (4073.53 sqft)	116.50 (1243.24 sqft)	438.81 (4723.35 sqft)	-	933.75 (10040.12 sqft)
378.44 (4073.53 sqft)	481.58 (5204.59 sqft)	-	-	860.02 (9208.12 sqft)
378.44 (4073.53 sqft)	481.58 (5204.59 sqft)	-	-	860.02 (9208.12 sqft)
310.26 (3339.96 sqft)	-	-	-	310.26 (3339.96 sqft)
302.15 (3265.34 sqft)	-	-	-	302.15 (3265.34 sqft)
1747.76 (18812.84 sqft)	1099.26 (11833.04 sqft)	433.81 (4723.35 sqft)	60.00 (646.84 sqft)	3340.83 (35914.81 sqft)

AREA CALCULATION FIRST FLOOR

GIRLS HOSTEL (EAST SIDE) FIRST FLOOR AREA
 21.20x16.60 = 419.78
 69.7x65.07 = 4518.28sqft
 DEDUCTION AREA
 A = (8.50x4.30) = 41.32
 31.1'x14.3' = 444.78sqft
 TOTAL = 41.32 (444.78sqft)

NET SECOND FLOOR AREA
 419.78 - 41.32 = 378.44 SQ.M.
 4518.28 - 444.78sqft = 4073.52sqft

GIRLS HOSTEL (WEST SIDE) FIRST FLOOR
 BLOCK AREA
 28.17x23.08 = 650.16
 92.4'x7.5'-8" = 698.32sqft
 DEDUCTION AREA
 B = (13.17x13.51/2) = 88.96
 C = (5.40x13.51) = 72.95
 TOTAL = 161.91 (1742.79sqft)

ADD AREA 3'-6"x10'-10"=39.07sqft

NET SECOND FLOOR AREA
 650.16 - 161.91 + 39.07 = 491.88 SQ.M.
 [698.32 - 1742.79 + 39.07 sqft = 594.59sqft]

BLOCK AREA - TOTAL DEDUCTION + ADD AREA
 650.16 - 161.91 + 39.07 = 491.88 SQ.M.
 [698.32 - 1742.79 + 39.07 sqft = 594.59sqft]

FIRST FLOOR PLAN

GIRLS HOSTEL BUILDING

NORTH

**OSTEL BUILDING ON GUT NO 43
PASS SATARA VILLAGE, AURANGABAD FOR
VAD MEDICAL & RESEARCH INSTITUTE KAMALNAYAN
(ITAL)**

**SUSHIL DESHMUKH
AND ASSOCIATES**
ARCHITECTS
101, K. J. ROAD, SATARA
DIST. SATARA, M.S.

21.20(69'-5")

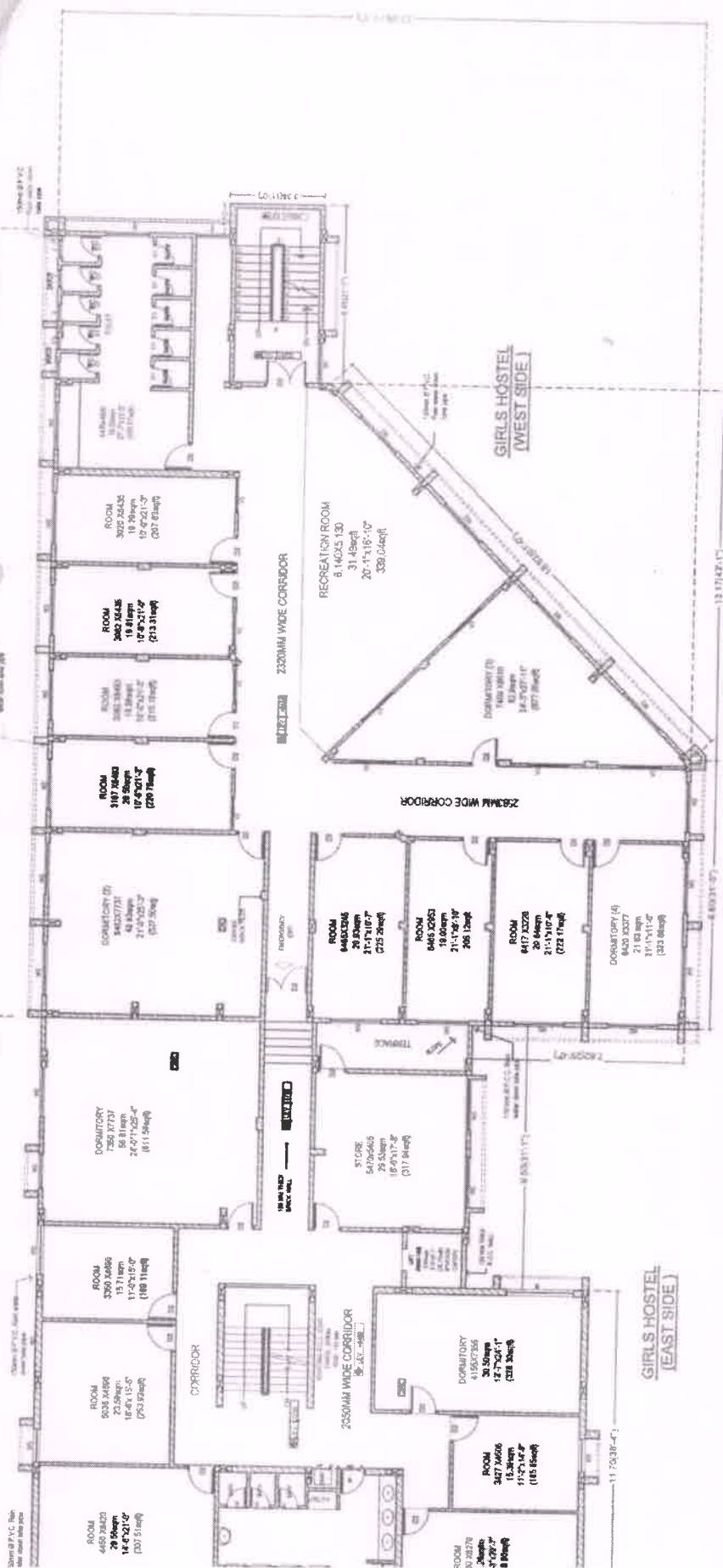

SECOND FLOOR

NT	GIRLS HOSTEL (EAST SIDE)	GIRLS HOSTEL (WEST SIDE)	CANTEN	STAIRCASE & LIFT	TOTAL egm. (Sq.ft.)
	378.44 (3073.58 sqft)	115.95 (1043.24 sqft)	438.81 (4023.35 sqft)	-	933.20 (8540.17 sqft)
	378.44 (3073.58 sqft)	481.88 (4454.56 sqft)	-	-	860.32 (7928.14 sqft)
	378.44 (3073.58 sqft)	481.88 (4454.56 sqft)	-	-	860.32 (7928.14 sqft)
	318.28 (2938.96 sqft)	-	-	-	318.28 (2938.96 sqft)
	305.15 (2825.54 sqft)	-	-	-	305.15 (2825.54 sqft)
	174.76 (1613.88 sqft)	1099.36 (10152.24 sqft)	438.81 (4023.35 sqft)	86.00 (7928.14 sqft)	3498.93 (32244.61 sqft)

GIRLS HOSTEL (EAST SIDE) SECOND FLOOR AREA
 21.20x19.80 = 419.76
 66.7x95.07 = 4519.29sqft
 DEDUCTION AREA
 A = (8.50x4.35) = 36.75
 B = (1.5x14.13) = 21.195
 C = (1.5x14.13) = 21.195
 TOTAL = 41.32 (444.76sqft)
NET SECOND FLOOR AREA
 419.76 - 41.32 = 378.44 SQ.MT.
BLOCK AREA - TOTAL DEDUCTION + ADD AREA
 4519.29 - 444.76sqft = 4074.53sqft

GIRLS HOSTEL (WEST SIDE) SECOND FLOOR AREA
 28.17x23.06 = 650.10
 92.4x75.8 = 6988.32sqft
 DEDUCTION AREA
 B = (13.17x13.512) = 88.86
 C = (5.46x13.51) = 73.75
 TOTAL = 161.91 (1742.78sqft)
ADD AREA 1.0x3.30 = 3.33
NET SECOND FLOOR AREA
 3.33+650.10 = 653.43
BLOCK AREA - TOTAL DEDUCTION + ADD AREA
 6988.32 - 161.91 + 3.33 = 4811.88 SQ.MT.
 1.8888.32 - 1742.78 + 3.33 sqft = 5248.87sqft



BLOCK PLAN
Second floor

HOSTEL BUILDING ON GUT NO 43 / PASS SATARA VILLAGE, AURANGABAD FOR WAD MEDICAL & RESEARCH INSTITUTE KAMALNAYAN



GIRLS HOSTEL BUILDING

SUSHIL DESHMUKH AND ASSOCIATES
 ARCHITECTS
 101, 102, 103, 104, 105, 106, 107, 108, 109, 110, 111, 112, 113, 114, 115, 116, 117, 118, 119, 120, 121, 122, 123, 124, 125, 126, 127, 128, 129, 130, 131, 132, 133, 134, 135, 136, 137, 138, 139, 140, 141, 142, 143, 144, 145, 146, 147, 148, 149, 150, 151, 152, 153, 154, 155, 156, 157, 158, 159, 160, 161, 162, 163, 164, 165, 166, 167, 168, 169, 170, 171, 172, 173, 174, 175, 176, 177, 178, 179, 180, 181, 182, 183, 184, 185, 186, 187, 188, 189, 190, 191, 192, 193, 194, 195, 196, 197, 198, 199, 200, 201, 202, 203, 204, 205, 206, 207, 208, 209, 210, 211, 212, 213, 214, 215, 216, 217, 218, 219, 220, 221, 222, 223, 224, 225, 226, 227, 228, 229, 230, 231, 232, 233, 234, 235, 236, 237, 238, 239, 240, 241, 242, 243, 244, 245, 246, 247, 248, 249, 250, 251, 252, 253, 254, 255, 256, 257, 258, 259, 260, 261, 262, 263, 264, 265, 266, 267, 268, 269, 270, 271, 272, 273, 274, 275, 276, 277, 278, 279, 280, 281, 282, 283, 284, 285, 286, 287, 288, 289, 290, 291, 292, 293, 294, 295, 296, 297, 298, 299, 300, 301, 302, 303, 304, 305, 306, 307, 308, 309, 310, 311, 312, 313, 314, 315, 316, 317, 318, 319, 320, 321, 322, 323, 324, 325, 326, 327, 328, 329, 330, 331, 332, 333, 334, 335, 336, 337, 338, 339, 340, 341, 342, 343, 344, 345, 346, 347, 348, 349, 350, 351, 352, 353, 354, 355, 356, 357, 358, 359, 360, 361, 362, 363, 364, 365, 366, 367, 368, 369, 370, 371, 372, 373, 374, 375, 376, 377, 378, 379, 380, 381, 382, 383, 384, 385, 386, 387, 388, 389, 390, 391, 392, 393, 394, 395, 396, 397, 398, 399, 400, 401, 402, 403, 404, 405, 406, 407, 408, 409, 410, 411, 412, 413, 414, 415, 416, 417, 418, 419, 420, 421, 422, 423, 424, 425, 426, 427, 428, 429, 430, 431, 432, 433, 434, 435, 436, 437, 438, 439, 440, 441, 442, 443, 444, 445, 446, 447, 448, 449, 450, 451, 452, 453, 454, 455, 456, 457, 458, 459, 460, 461, 462, 463, 464, 465, 466, 467, 468, 469, 470, 471, 472, 473, 474, 475, 476, 477, 478, 479, 480, 481, 482, 483, 484, 485, 486, 487, 488, 489, 490, 491, 492, 493, 494, 495, 496, 497, 498, 499, 500, 501, 502, 503, 504, 505, 506, 507, 508, 509, 510, 511, 512, 513, 514, 515, 516, 517, 518, 519, 520, 521, 522, 523, 524, 525, 526, 527, 528, 529, 530, 531, 532, 533, 534, 535, 536, 537, 538, 539, 540, 541, 542, 543, 544, 545, 546, 547, 548, 549, 550, 551, 552, 553, 554, 555, 556, 557, 558, 559, 560, 561, 562, 563, 564, 565, 566, 567, 568, 569, 570, 571, 572, 573, 574, 575, 576, 577, 578, 579, 580, 581, 582, 583, 584, 585, 586, 587, 588, 589, 590, 591, 592, 593, 594, 595, 596, 597, 598, 599, 600, 601, 602, 603, 604, 605, 606, 607, 608, 609, 610, 611, 612, 613, 614, 615, 616, 617, 618, 619, 620, 621, 622, 623, 624, 625, 626, 627, 628, 629, 630, 631, 632, 633, 634, 635, 636, 637, 638, 639, 640, 641, 642, 643, 644, 645, 646, 647, 648, 649, 650, 651, 652, 653, 654, 655, 656, 657, 658, 659, 660, 661, 662, 663, 664, 665, 666, 667, 668, 669, 670, 671, 672, 673, 674, 675, 676, 677, 678, 679, 680, 681, 682, 683, 684, 685, 686, 687, 688, 689, 690, 691, 692, 693, 694, 695, 696, 697, 698, 699, 700, 701, 702, 703, 704, 705, 706, 707, 708, 709, 710, 711, 712, 713, 714, 715, 716, 717, 718, 719, 720, 721, 722, 723, 724, 725, 726, 727, 728, 729, 730, 731, 732, 733, 734, 735, 736, 737, 738, 739, 740, 741, 742, 743, 744, 745, 746, 747, 748, 749, 750, 751, 752, 753, 754, 755, 756, 757, 758, 759, 760, 761, 762, 763, 764, 765, 766, 767, 768, 769, 770, 771, 772, 773, 774, 775, 776, 777, 778, 779, 780, 781, 782, 783, 784, 785, 786, 787, 788, 789, 790, 791, 792, 793, 794, 795, 796, 797, 798, 799, 800, 801, 802, 803, 804, 805, 806, 807, 808, 809, 810, 811, 812, 813, 814, 815, 816, 817, 818, 819, 820, 821, 822, 823, 824, 825, 826, 827, 828, 829, 830, 831, 832, 833, 834, 835, 836, 837, 838, 839, 840, 841, 842, 843, 844, 845, 846, 847, 848, 849, 850, 851, 852, 853, 854, 855, 856, 857, 858, 859, 860, 861, 862, 863, 864, 865, 866, 867, 868, 869, 870, 871, 872, 873, 874, 875, 876, 877, 878, 879, 880, 881, 882, 883, 884, 885, 886, 887, 888, 889, 890, 891, 892, 893, 894, 895, 896, 897, 898, 899, 900, 901, 902, 903, 904, 905, 906, 907, 908, 909, 910, 911, 912, 913, 914, 915, 916, 917, 918, 919, 920, 921, 922, 923, 924, 925, 926, 927, 928, 929, 930, 931, 932, 933, 934, 935, 936, 937, 938, 939, 940, 941, 942, 943, 944, 945, 946, 947, 948, 949, 950, 951, 952, 953, 954, 955, 956, 957, 958, 959, 960, 961, 962, 963, 964, 965, 966, 967, 968, 969, 970, 971, 972, 973, 974, 975, 976, 977, 978, 979, 980, 981, 982, 983, 984, 985, 986, 987, 988, 989, 990, 991, 992, 993, 994, 995, 996, 997, 998, 999, 1000

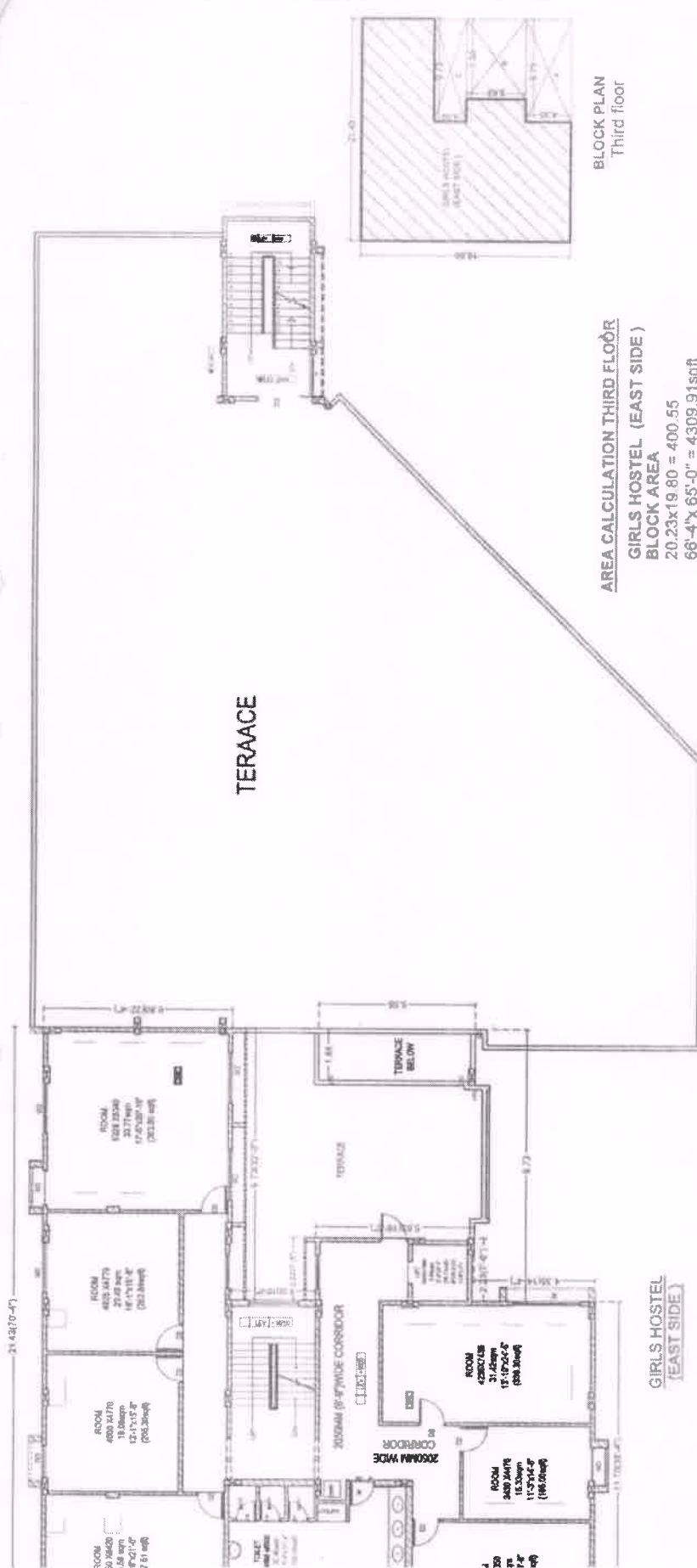

BLOCK PLAN
Third floor

AREA CALCULATION THIRD FLOOR

GIRLS HOSTEL (EAST SIDE)
 BLOCK AREA
 $20.23 \times 19.80 = 400.55$
 $66'-4" \times 65'-0" = 4309.91 \text{sqft}$
 DEDUCTION AREA
 $A = (9.73 \times 4.35) = 42.32$
 $B = (7.50 \times 5.63) = 42.22$
 $C = (24'-7" \times 18'-6") = 454.45 \text{sqft}$
 $32'-0" \times 10'-0" = 317.32 \text{sqft}$
 TOTAL = 114.02 (1227.31sqft)
 NET FORTH FLOOR AREA.
 BLOCK AREA - TOTAL DEDUCTION
 $424.31 - 114.02 = 310.29 \text{SQ.MT.}$
 $4567.27 - 1227.31 = 3339.96 \text{sqft}$

THIRD FLOOR

GIRLS HOSTEL (EAST SIDE)	GIRLS HOSTEL (WEST SIDE)	CANTEEN	STAIRCASE & LIFT	TOTAL sqm. (sqft)
379.44 (4073.52 sqft)	116.50 (1243.24 sqft)	438.81 (4723.36 sqft)	-	934.75 (10040.12 sqft)
378.44 (4073.52 sqft)	481.80 (5204.88 sqft)	-	-	860.24 (9278.40 sqft)
378.44 (4073.52 sqft)	401.50 (4324.50 sqft)	-	-	779.94 (8448.00 sqft)
310.29 (3350.26 sqft)	-	-	-	310.29 (3350.26 sqft)
302.15 (3282.34 sqft)	-	-	-	302.15 (3282.34 sqft)
747.76 (8072.88 sqft)	1088.30 (11682.24 sqft)	438.81 (4723.36 sqft)	60.00 (645.84 sqft)	3245.87 (35014.81 sqft)

OSTEL BUILDING ON CUT NO 43
 PASS SATARA VILLAGE, AURANGABAD FOR
 VAD MEDICAL & RESEARCH INSTITUTE KAMALNAYAN
 ITAL



GIRLS HOSTEL BUILDINGS

THIRD FLOOR PLAN

SUSHIL DESHMUKH
 AND ASSOCIATES
 ARCHITECTS, ENGINEERS, PLANNERS, INTERIORS
 PLOT NO. 12, MIDC, PHASE II, CHANDRANAGAR, PUNE
 Ph: 020-26122222, 26122223, 26122224

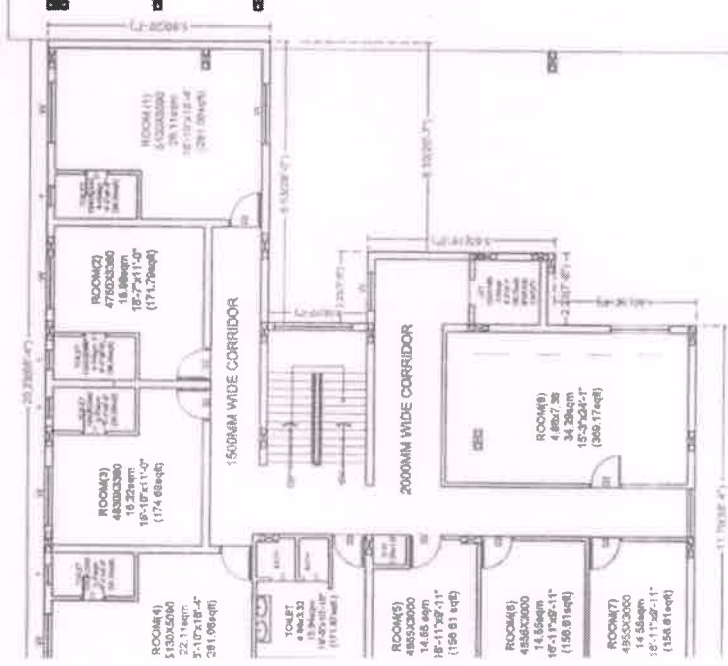

GIRLS HOSTEL (EAST SIDE)

MENT	GIRLS HOSTEL (EAST SIDE)	GIRLS HOSTEL (WEST SIDE)	CANTEN	STAIRCASE & LIFT	TOTAL sqm. (sqft.)
	376.44 (4073.82 sqft)	515.55 (5543.74 sqft)	438.81 (4713.36 sqft)	-	930.75 (10045.12 sqft)
	378.44 (4073.82 sqft)	491.68 (5294.84 sqft)	-	-	870.12 (9368.12 sqft)
	378.44 (4073.82 sqft)	491.68 (5294.84 sqft)	-	-	870.12 (9368.12 sqft)
	310.25 (3339.89 sqft)	-	-	-	310.25 (3339.89 sqft)
	301.18 (3252.34 sqft)	-	-	-	301.18 (3252.34 sqft)
	-	-	60.00 (646.84 sqft)	-	60.00 (646.84 sqft)
	1747.76 (18612.80 sqft)	1099.26 (11832.24 sqft)	438.81 (4713.36 sqft)	60.00 (646.84 sqft)	3346.83 (35911.87 sqft)

HOSTEL BUILDING ON GUT NO 43
Y PASS SATARA VILLAGE, AURANGABAD FOR
HWAD MEDICAL & RESEARCH INSTITUTE KAMALNAYAN
PITAL



GIRLS HOSTEL BUILDING

FORTH FLOOR PLAN

AREA CALCULATION FORTH FLOOR (EAST SIDE)

GIRLS HOSTEL BLOCK AREA
 $66'-4" \times 65'-0" = 4311.52 \text{sqft}$
 DEDUCTION AREA
 A = $(8.53 \times 4.35) = 37.10$
 B = $(6.30 \times 5.63) = 35.46$
 C = $(8.53 \times 3.03) = 25.84$
 TOTAL = 98.40 (1059.17 sqft)
 NET FORTH FLOOR AREA
 BLOCK AREA - TOTAL DEDUCTION
 $4311.52 - 98.40 = 3213.12 \text{SQ.MT.}$
 $4311.52 - 1059.17 = 3252.34 \text{sqft}$



GIRLS HOSTEL (EAST SIDE)
Forth floor